

Patient report

Bio-Rad DATE: 10/24/2019
D-10 TIME: 09:53 AM
S/N: #DJ4I016123 Software version: 4.30-2
Sample ID: 10554014
Injection date 10/24/2019 09:34 AM
Injection #: 8 Method: HbA1c
Rack #: --- Rack position: 4

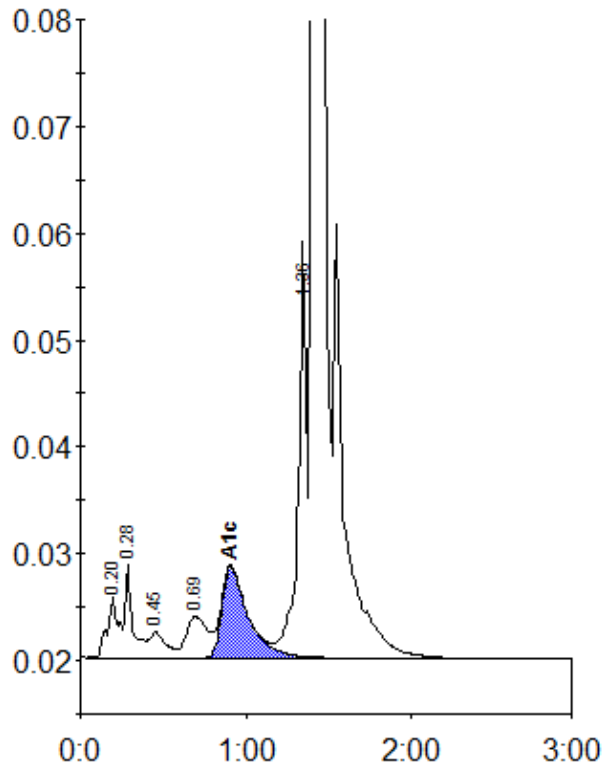

Peak table - ID: 10554014

Peak	R.time	Height	Area	Area %
A1a	0.20	5809	27378	1.0
A1b	0.28	8620	26648	1.0
F	0.45	2452	17989	0.7
LA1c/CHb-1	0.69	3897	34825	1.3
A1c	0.91	8620	94615	5.2
P3	1.36	33611	134674	5.1
A0	1.41	745519	2285746	87.2
Total Area:		2621874		

Concentration:	%
A1c	5.2